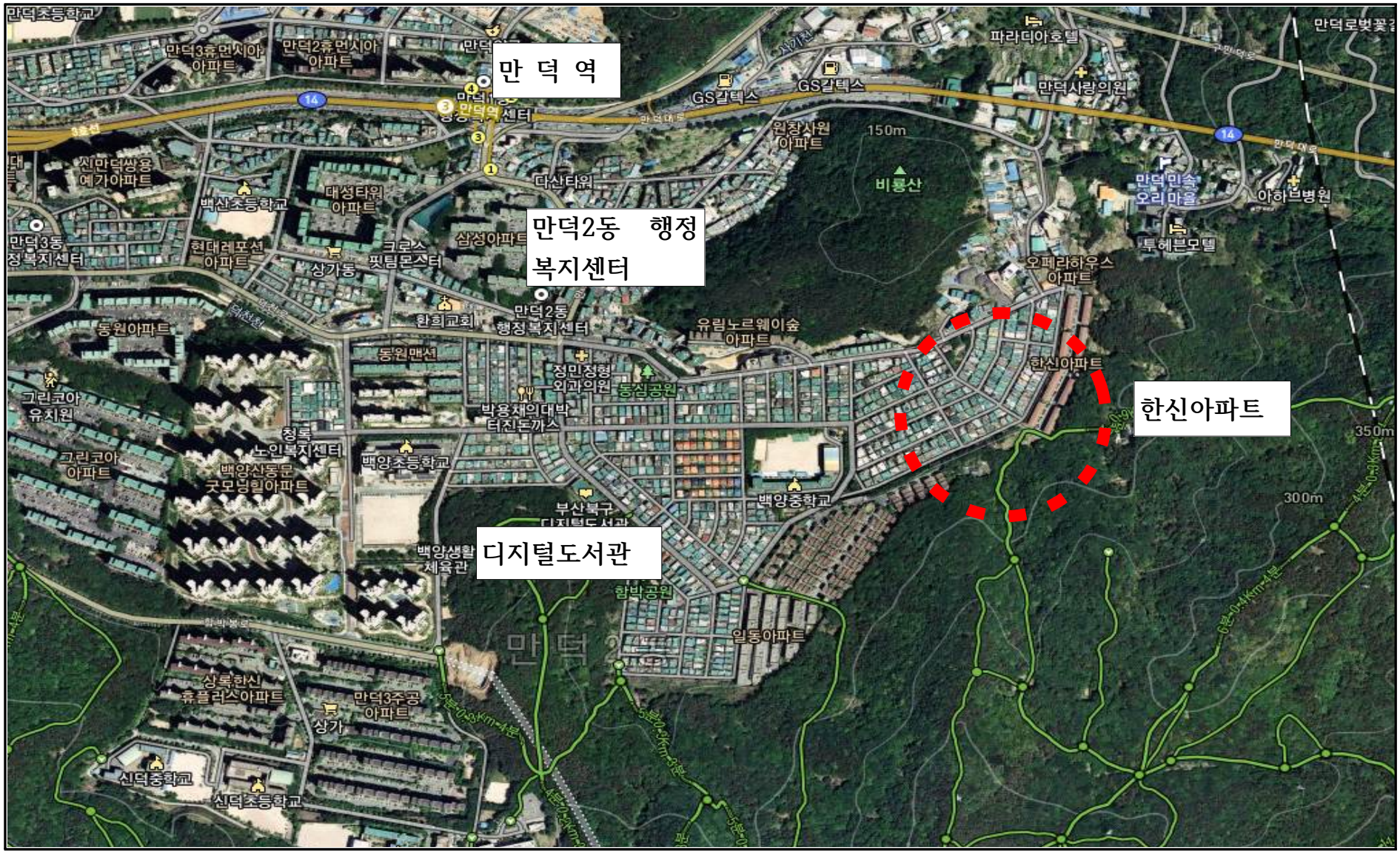◇ 위치도(북구 덕천로 386번길 44 만덕한신아파트 일원)